

Lasdraadstuk IDF-ISS (ISO 2853)

| NW | A | B | C | Art. Nr. |
|-------|-------|-------|-----------|-----------|
| | | | | 316L |
| 1.00" | 21.50 | 25.40 | 034.34x8T | 152431003 |
| 1.50" | 21.50 | 38.10 | 047.86x8T | 152431123 |
| 2.00" | 21.50 | 50.80 | 061.37x8T | 152432003 |
| 2.50" | 21.50 | 63.50 | 074.88x8T | 152432123 |
| 3.00" | 21.50 | 76.10 | 088.40x8T | 152433003 |
| 4.00" | 21.50 | 101.6 | 122.05x8T | 152434003 |

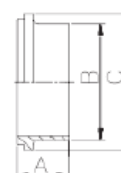

Laspuntstuk IDF-ISS (ISO 2853)

| NW | A | B | C | Art. Nr. |
|-------|-------|-------|-------|-----------|
| | | | | 316L |
| 1.00" | 21.50 | 25.40 | 33.80 | 153431003 |
| 1.50" | 21.50 | 38.10 | 47.00 | 153431123 |
| 2.00" | 21.50 | 50.80 | 60.50 | 153432003 |
| 2.50" | 21.50 | 63.50 | 74.00 | 153432123 |
| 3.00" | 21.50 | 76.10 | 87.50 | 153433003 |
| 4.00" | 21.50 | 101.6 | 114.1 | 153434003 |

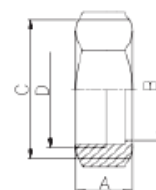

6K Wartelmoer IDF-ISS (ISO 2853)

ook in ronde wartelmoer leverbaar

| NW | A | B | C | D | Art. Nr. |
|-------|----|------|-----|-----------|-----------|
| | | | | | 304 |
| 1.00" | 30 | 26,5 | 46 | 034.34x8T | 154411001 |
| 1.50" | 30 | 26,5 | 60 | 047.86x8T | 154411121 |
| 2.00" | 30 | 26,5 | 76 | 061.37x8T | 154412001 |
| 2.50" | 30 | 26,5 | 95 | 074.88x8T | 154412121 |
| 3.00" | 30 | 26,5 | 108 | 088.40x8T | 154413001 |
| 4.00" | 30 | 26,5 | 110 | 122.05x8T | 154414001 |

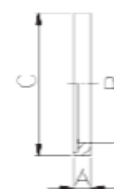

Dichtring IDF-ISS EPDM

| NW | A | B | C | Art. Nr. |
|-------|------|-------|-------|--------------|
| | | | | EPDM |
| 1.00" | 7.00 | 23.60 | 32.50 | 155411000300 |
| 1.50" | 7.00 | 36.60 | 46.00 | 155411120300 |
| 2.00" | 7.00 | 49.60 | 59.50 | 155412000300 |
| 2.50" | 7.00 | 61.30 | 73.20 | 155412120300 |
| 3.00" | 7.00 | 73.90 | 86.50 | 155413000300 |
| 4.00" | 7.00 | 98.60 | 112.5 | 155414000300 |